

# What NDIS money can be spent on

Department of Social Services



Australian Government  
Department of Social Services



Easy English

## Blue words



Some words in this book are **blue**.

We write what the blue words mean.

## Help with this book



You can get someone to help you

- understand this book
  
- find more information.



Contact information is at the end of this book.

## About this book



Australian Government  
Department of Social Services

This book is from the Department of Social Services.

We are part of the Australian public service.



This book is about the **National Disability Insurance Scheme** or NDIS.

The NDIS gives services and support to people with **permanent disability**.



Permanent disability means a disability that will **not** go away.



The NDIS also gives services and support to people who need **early intervention**.



Early intervention means support for some people before their disability gets too bad.

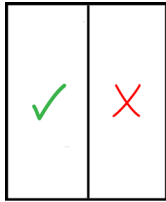

This book is about a new rule we want to make for the NDIS.

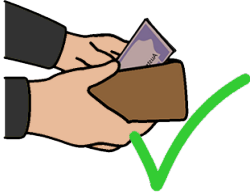

The rule will say what NDIS money can be spent on.

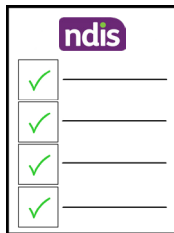

We have made a list of things that NDIS money can be spent on.

This book is a **summary** of our list.

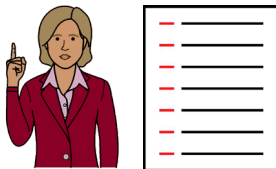

Summary means we only include the most important ideas.

## Accommodation and tenancy assistance



**Accommodation and tenancy** means where you live.



**Assistance** means help.



NDIS money can be spent on things like

- support to find somewhere to live
- support to stay in the place where you live now.

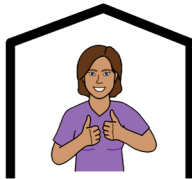

## Assistance animals



**Assistance animals** means animals that are trained to support people with disability.

For example, guide dogs.

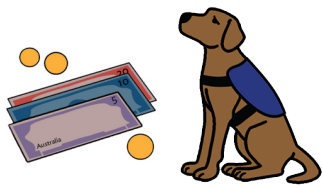

NDIS money can be spent on an **accredited** assistance animal.

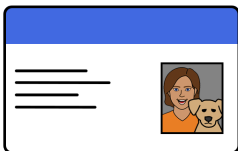

Accredited means the animal has passed a test to say it is a good assistance animal.



## Assistance in coordinating or managing life stages, transitions and supports

**Coordinating or managing** means to look after.

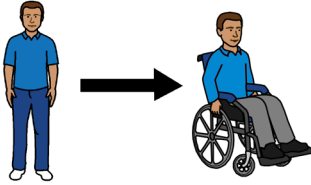

**Life stages** and **transitions** mean when things change in your life.

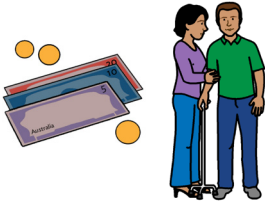

NDIS money can be spent on a support worker to show you how to do things by yourself.

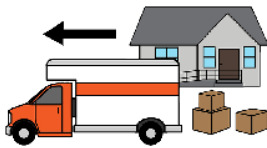

For example, how to

- move home



- find a job



- go to appointments.

## Assistance to access and maintain employment or higher education



**Higher education** means education you get after you finish high school.

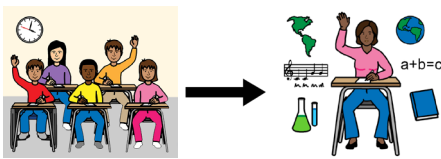

NDIS money can be spent on supports to

- move from high school to higher education
  - for example, university



- find a job

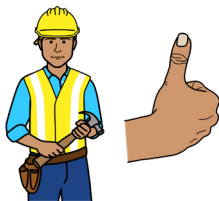

- keep the job you are in now.



## Assistance with daily life tasks in a group or shared living arrangement

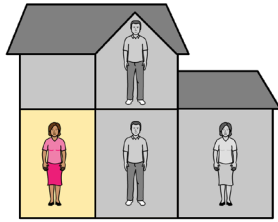

**Group or shared living arrangement** means you live with other people.

NDIS money can be spent on supports that help you do things in your home.

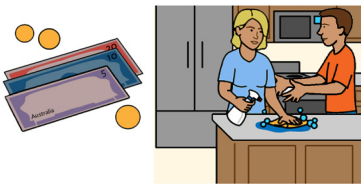

For example, a support worker who can show you how to

- care for yourself



- cook



- clean your home.



Your support worker can show you how to be as **independent** as possible.

Independent means you have support to make choices about how you live your life.

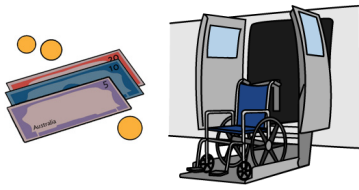

## Assistance with travel and transport

NDIS money can be spent on travel and transport if you

- cannot travel on your own
- cannot use public transport.



For example, you can use some of your NDIS money to take a taxi to

- get NDIS supports

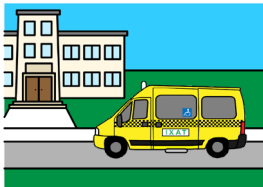

- go to school



- go to work.

## Assistive equipment for recreation

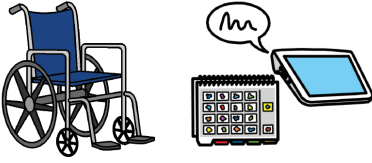

**Assistive equipment** means things that help you do something.



**Recreation** means things you do for fun, like sport.

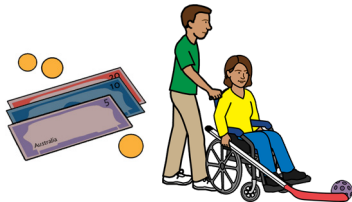

NDIS money can be spent on special things you need for recreation.



## Assistive products for household tasks

### Assistive products for household tasks

means special things that help you do jobs like

- clean your home
- cook.



NDIS money can be spent on things you need to do household tasks.

## Assistive products for personal care and safety

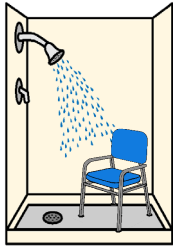

NDIS money can be spent on things like

- special toilet and bathroom products

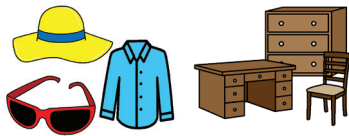

- special clothing and furniture.

## Specialist positive behaviour support

**Specialist positive behaviour support** means people who have special training to help if you



- do things that are **not** safe for you



- do things that are **not** safe for someone else



- do things that make it hard for you to have a good life.

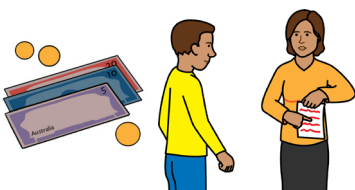

NDIS money can be spent on specialist positive behaviour support.

## Communication and information equipment

### Communication and information equipment

means things that can



- help you get information
- help you give information to other people.

For example, a communication board.



NDIS money can be spent on equipment that can help you

- communicate with other people

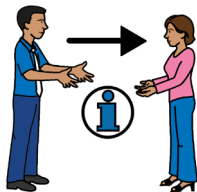

- get the information you need.



## Community nursing care

**Community nursing care** means you get care in your home.

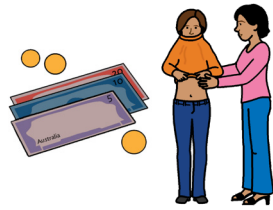

NDIS money can be spent on community nursing care if you

- have a lot of needs

and



- need care from a nurse or support worker who has special training.

## Customised prosthetics and orthotics



**Customised** means something that is made for just one person.



**Prosthetics** means body parts made by a human.



**Orthotics** means equipment that is made to support your body, like your

- arm or leg

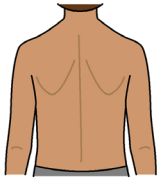

- spine.

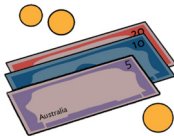

NDIS money can be spent on customised prosthetics or orthotics.

## Daily personal activities

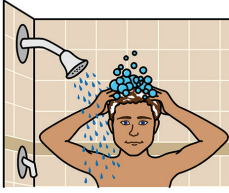

**Daily personal activities** means things you need to do every day.

For example, have a shower.

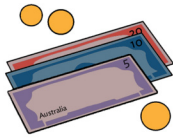

NDIS money can be spent to support you to do things you need do every day.



The support can help you be independent.

## Development of daily care and life skills

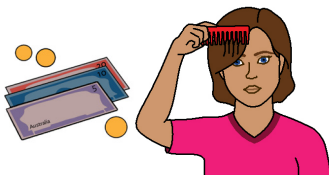

**Daily care and life skills** means you can be more independent.

NDIS money can be spent to help you learn daily care and life skills.



## Disability related health supports

**Disability related health supports** means supports you need every day for a health problem.

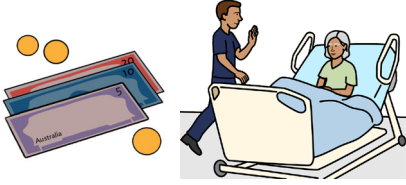

NDIS money can be spent on disability related health supports.

## Early intervention supports for early childhood

**Early childhood** means

- children under 6 with development delays



- children under 9 with disability.

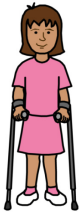

NDIS money can be spent on early childhood intervention supports like

- special support workers

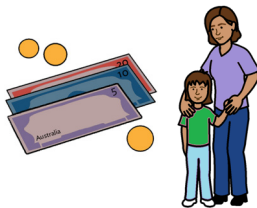

- therapy.



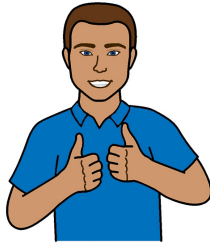

## Exercise and personal wellbeing

**Wellbeing** means you are healthy and happy.

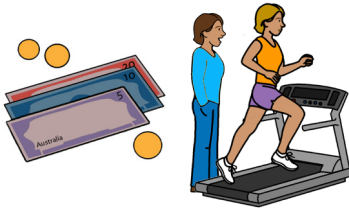

NDIS money can be spent on things that keep you healthy and happy.

For example, things that help you exercise.

## Group and centre based activities



**Centre based** means a place where people go to do activities together.

For example, a community centre.



NDIS money can be spent on group and centre based activities.

## Hearing equipment

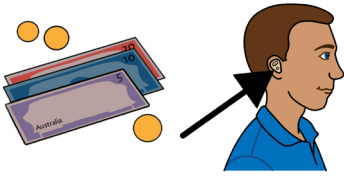

NDIS money can be spent on **some** types of equipment that can help you hear.

## High intensity daily personal activities

**Daily personal activities** means the things you must do every day.



You might need

- a lot of people to help you do the things you must do every day

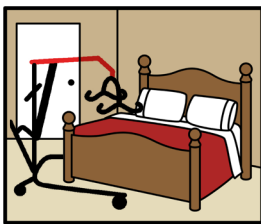

- special equipment to do the things you must do every day.

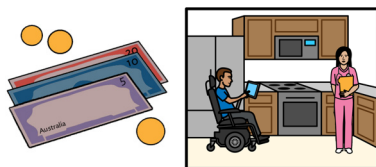

NDIS money can be spent on these personal activities.

For example, support from a worker who has special training.



## Home modification, design and construction

### Home modification, design and construction

means how your home is

- changed
- planned
- built.

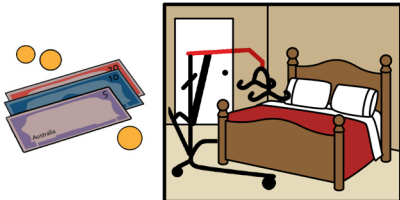
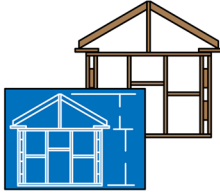

NDIS money can be spent to make it easier to live in your home.

For example, to get equipment that helps you be independent in your home.

## Household tasks

NDIS money can be spent on support with things you cannot do because of your disability.



For example

- cooking



- cleaning



- doing the laundry.

## Innovative community participation

**Innovative community participation** means you get support to do the things you want to do.



For example

- join a singing group
- learn to sail.

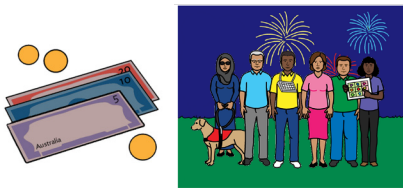

NDIS money can be spent to take part in innovative community events.

## Interpreting and translation

**Interpreting and translation** means you can get information in a language you understand.



NDIS money can be spent on interpreting and translation services.

## Management of funding for supports



**Management of funding for supports** means someone looks after your NDIS money for you.

NDIS money can be spent on a **plan manager**.



A plan manager looks after your NDIS plan for you.



A plan manager can

- find supports for you

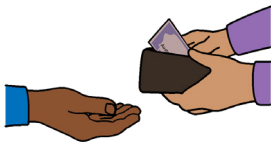

- pay the people who give you services

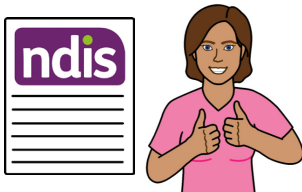

- improve your plan skills.

## Participation in community, social and civic activities

NDIS money can be spent on support to take part in activities.



## Personal mobility equipment

NDIS money can be spent on personal mobility equipment.



For example, a walker.

## Specialist disability accommodation

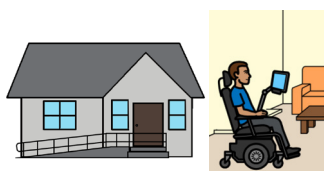

**Specialist disability accommodation** or SDA means homes for people with a lot of needs

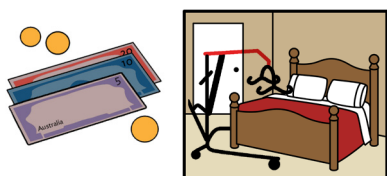

NDIS money can be spent on SDA.



## Specialised driver training

**Specialised driver training** means

- you learn to use special equipment to drive
- you learn to drive a special car.

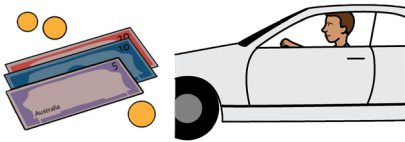
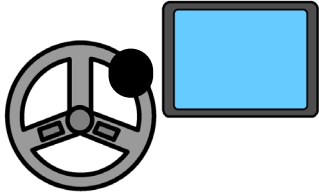

NDIS money can be spent on specialised driver training.

## Specialised hearing services

**Specialised hearing services** are hearing services for people who have a lot of needs.

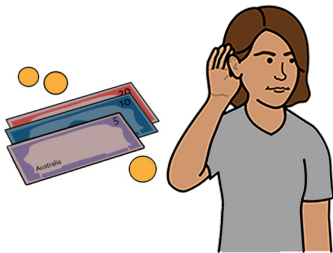

NDIS money can be spent on specialised hearing services.

## Specialised supported employment

**Specialised supported employment** means

help to get a job if

- you have a lot of needs

and

- you need a lot of support when you are at work.



NDIS money can be spent on specialised supported employment.

## Specialised support coordination

**Specialised support coordination** means you

get extra help to access NDIS supports.

NDIS money can be spent on specialised support coordination.



## Therapeutic supports



**Therapeutic supports** help people to

- speak
- get around
- be independent.



NDIS money can be spent on therapeutic supports.

## Vehicle Modifications



**Vehicle modifications** are when you make changes to your car.

For example, changes that help you to drive.

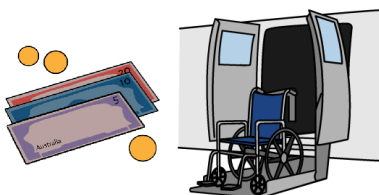

NDIS money can be spent on vehicle modifications.

## Vision equipment

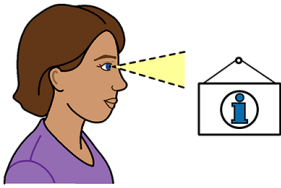

NDIS money can be spent on **vision equipment**.

Vision equipment means things that can help you see or read.

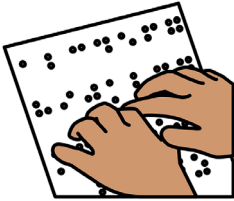

For example

- braille
- a **magnifying glass**.

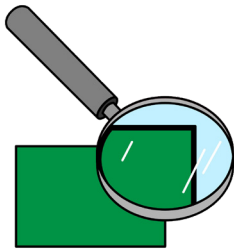

A magnifying glass makes things look bigger.

## If you need help or support



Call 000 if you or someone you know needs help now.

Call **Lifeline Australia** for crisis support and suicide prevention.



Call 13 11 14

Call **Beyond Blue** for mental health support.

Call 1300 224 636



Aboriginal and Torres Strait Islanders can call **13YARN** for mental health support.

Call 13 92 76



## More information

For more information contact the  
Department of Social Services.

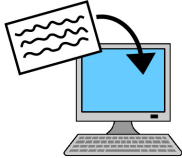

Email      [enquiries@dss.gov.au](mailto:enquiries@dss.gov.au)



Call      1300 653 227



Go to our website to see the full list of what  
you can spend your NDIS money on.



Website

[engage.dss.gov.au/consultation-on-draft-lists-of-ndis-supports/draft-list-of-ndis-support](https://engage.dss.gov.au/consultation-on-draft-lists-of-ndis-supports/draft-list-of-ndis-support)

You can tell us what you think about our lists.



Website

[engage.dss.gov.au/consultation-on-draft-lists-of-ndis-supports/consultation-on-draft-lists-of-ndis-supports-survey](https://engage.dss.gov.au/consultation-on-draft-lists-of-ndis-supports/consultation-on-draft-lists-of-ndis-supports-survey)

## If you need help with English



Use the free Translating and Interpreting Service or TIS to make a phone call.

You can call the TIS in your language.



Call 131 450

Give the TIS officer the phone number you want to call.

## If you need help to speak or listen



Use the National Relay Service to make a phone call.

You must sign up to the service first.



Website [accesshub.gov.au/nrs-helpdesk](https://accesshub.gov.au/nrs-helpdesk)



Call 1800 555 660

This Easy English document was created by Scope (Aust) Ltd. in August 2024 using Picture Communication Symbols (PCS). PCS is a trademark of Tobii Dynavox, LLC. All rights reserved. Used with permission. This document must not be sold to third parties. The images must not be reused without permission. For more information about the images, contact Scope on 1300 472 673 or visit [scopeaust.org.au](https://scopeaust.org.au)

